

| | | |
|----------------------------|-----------|---------------------------------|
| PLAN OF SUBDIVISION | EDITION 1 | PLAN NUMBER PS903577H |
|----------------------------|-----------|---------------------------------|

| | |
|--|--|
| LOCATION OF LAND PARISH: MORANGHURK TOWNSHIP: - SECTION: - CROWN ALLOTMENT: - CROWN PORTION: 174 (PART), 163 (PART), 164 (PART) & 173 (PART) TITLE REFERENCE: VOL. FOL. LAST PLAN REFERENCE: LOT A ON PS903576K POSTAL ADDRESS: STRINGYBARK DRIVE (at time of subdivision) LARA, 3212 MGA CO-ORDINATES: E: 269 580 ZONE: 55 (of approx centre of land in plan) N: 5 789 730 GDA 2020 | MUNICIPALITY: CITY OF GREATER GEELONG |
|--|--|

| | | | |
|---|-------------------------|---|--|
| VESTING OF ROADS AND/OR RESERVES | | NOTATIONS | |
| IDENTIFIER | COUNCIL/BODY/PERSON | LOTS 1-600 (BOTH INCLUSIVE) HAVE BEEN OMITTED FROM THIS PLAN. <u>CREATION OF RESTRICTION A:</u> Upon registration of this Plan of Subdivision (PS903577H) the following restriction is created: Land to be benefited: Lots 601-628 (both inclusive) on this Plan of Subdivision (PS903577H). Land to be burdened: Lots 601-628 (both inclusive) on this Plan of Subdivision (PS903577H). <u>DESCRIPTION OF RESTRICTION A:</u> The registered proprietor or proprietors for the time being and any person or entity entitled to be the registered proprietor of any burdened lot on this Plan of Subdivision (PS903577H) must not use or develop the burdened lot other than in accordance with the provisions recorded in the Memorandum of Common Provision (MCP) with dealing number AA6606. The provisions of the said MCP are incorporated into this Restriction. <u>CREATION OF RESTRICTION</u> SEE SHEET 5 FOR ADDITIONAL RESTRICTION DETAILS. | |
| ROAD R-1 | CITY OF GREATER GEELONG | | |
| NOTATIONS | | <div style="border: 1px solid black; padding: 5px; width: fit-content;"> LARA LAKES ESTATE STAGE 6 - 28 LOTS 1.821ha </div> | |
| DEPTH LIMITATION: DOES NOT APPLY | | | |
| SURVEY: This plan is is not based on survey. | | | |
| STAGING: This is is not a staged subdivision. Planning Permit No. PP-588-2018 This survey has been connected to permanent marks No(s).13, 17, 122, 128, 149 In Proclaimed Survey Area No. - <u>Other Purpose of Plan</u> To remove Easement E-8 on PS903576K. <u>Grounds for Removal</u> By agreement of all interested parties. | | | |

EASEMENT INFORMATION

LEGEND: A - Appurtenant Easement E - Encumbering Easement R - Encumbering Easement (Road)

| Easement Reference | Purpose | Width (Metres) | Origin | Land Benefited/In Favour Of |
|--------------------|---------------------------------|----------------|--|---------------------------------|
| E-1 | DRAINAGE | 3.02 | E148850 | SEE INST. C/E E148850 |
| E-2, E-6 | DRAINAGE | SEE PLAN | PS847796E | CITY OF GREATER GEELONG |
| E-6 | PIPELINES OR ANCILLARY PURPOSES | SEE PLAN | PS847796E & SECTION 136 WATER ACT 1989 | BARWON REGION WATER CORPORATION |
| E-5 | CARRIAGEWAY | SEE PLAN | PS847796E | CITY OF GREATER GEELONG |
| E-7, E-15 | DRAINAGE | SEE PLAN | PS903576K | CITY OF GREATER GEELONG |
| E-9, E-10 | CARRIAGEWAY | SEE PLAN | PS903576K | CITY OF GREATER GEELONG |
| E-12, E-13, E-17 | DRAINAGE | SEE PLAN | THIS PLAN | CITY OF GREATER GEELONG |
| E-13, E-16, E-17 | PIPELINES OR ANCILLARY PURPOSES | SEE PLAN | THIS PLAN & SECTION 136 WATER ACT 1989 | BARWON REGION WATER CORPORATION |
| E-14 | CARRIAGEWAY | SEE PLAN | THIS PLAN | CITY OF GREATER GEELONG |

PLAN NUMBER
PS903577H

M.G.A.2020
ZONE 55

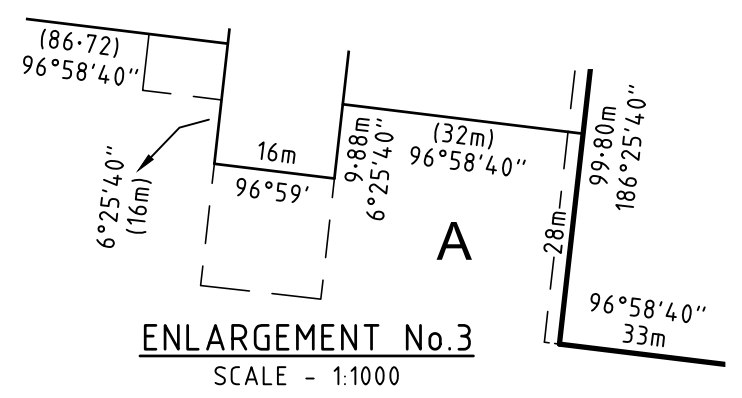
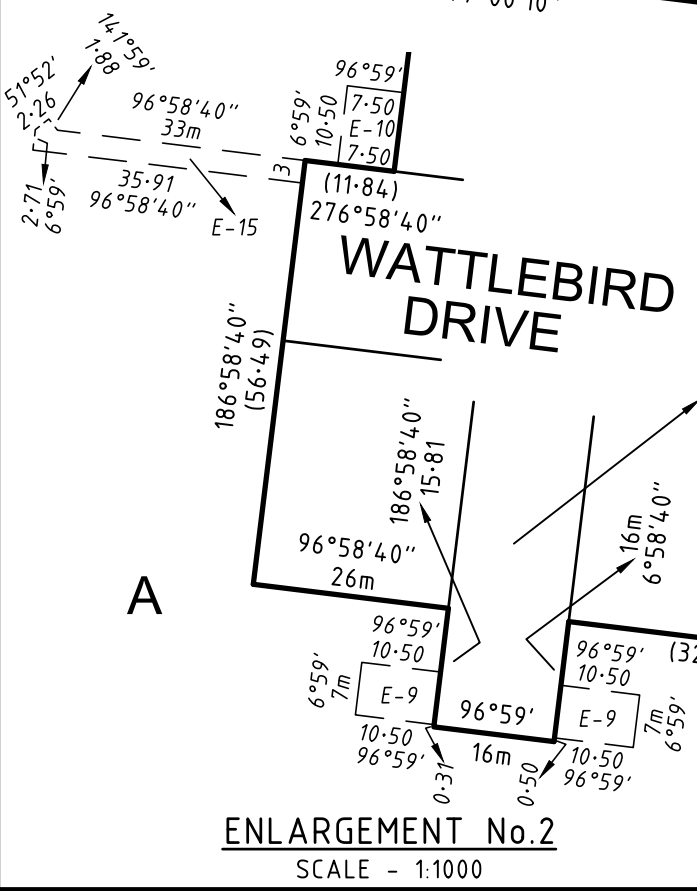
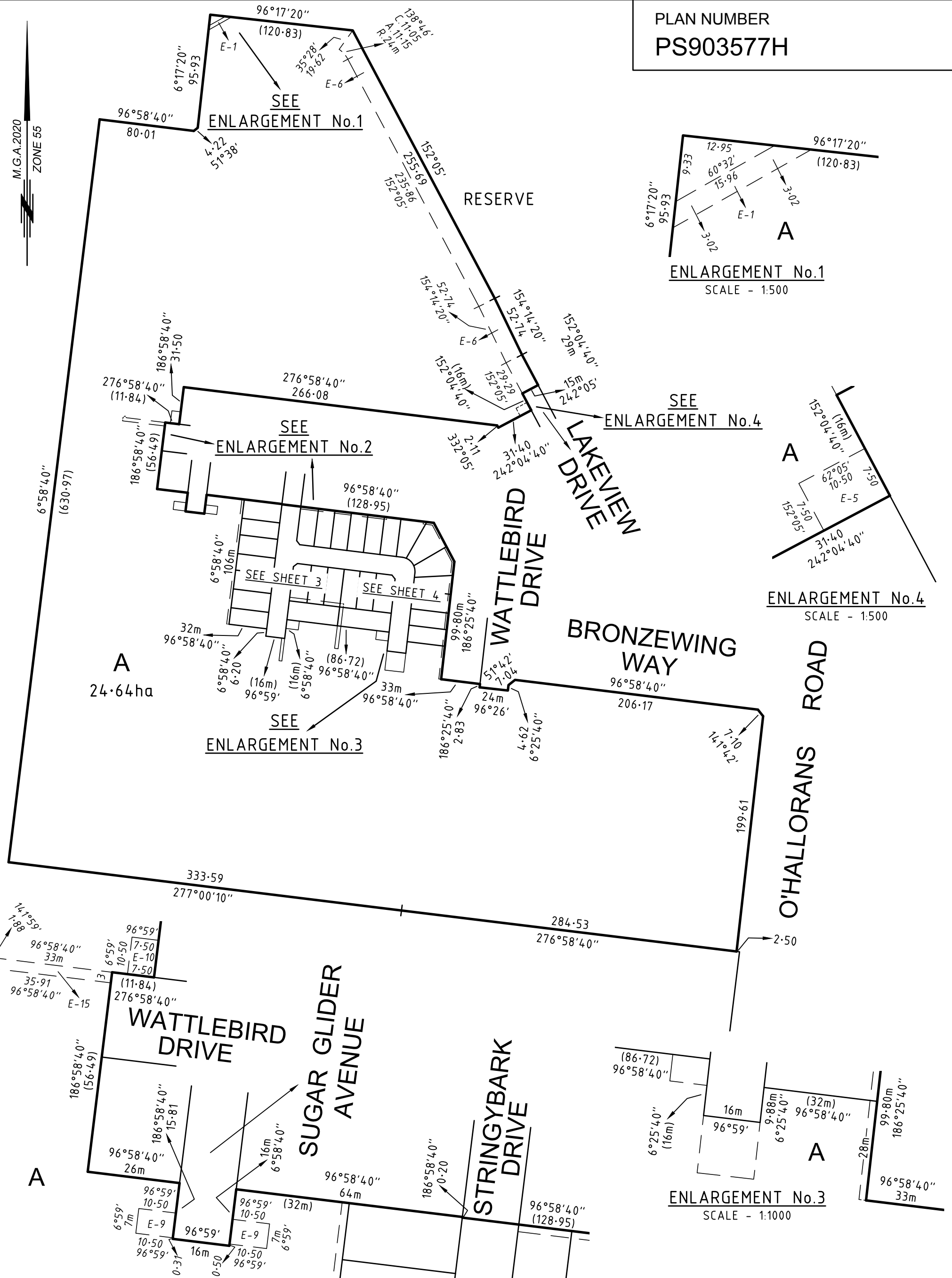
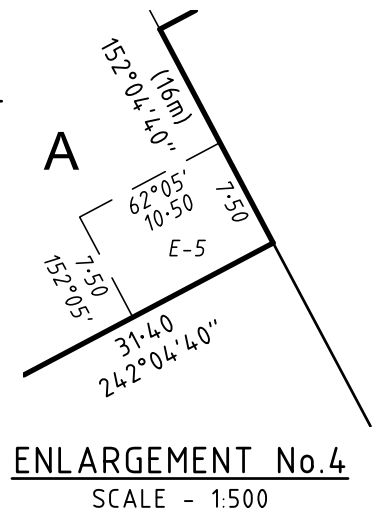
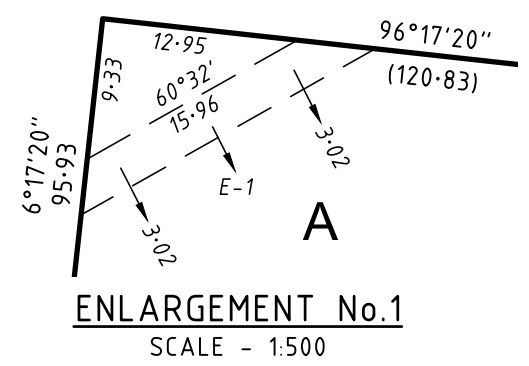

SURVEYORS FILE REF: 13557-106



ABN 11 125 568 461
Level 1, 27-31 Myers Street (PO Box 1137) Geelong, VIC Australia 3220
Phone +61 3 5202 4600 Fax +61 3 5202 4691
Email: victoria@cardno.com.au Web: www.cardno.com

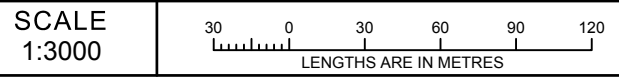

DAVID R. RENDLE / VERSION 3

ORIGINAL SHEET SIZE: A3 SHEET 2

M.G.A.94
ZONE 55

ENLARGEMENT No.5
SCALE - 1:100

SEE
ENLARGEMENT No.5

STRINGYBARK
DRIVE

DRIVE

SPARROWHAWK
AVENUE

STRINGYBARK

A
SEE SHEET 2

SEE SHEET 4

A
SEE SHEET 2

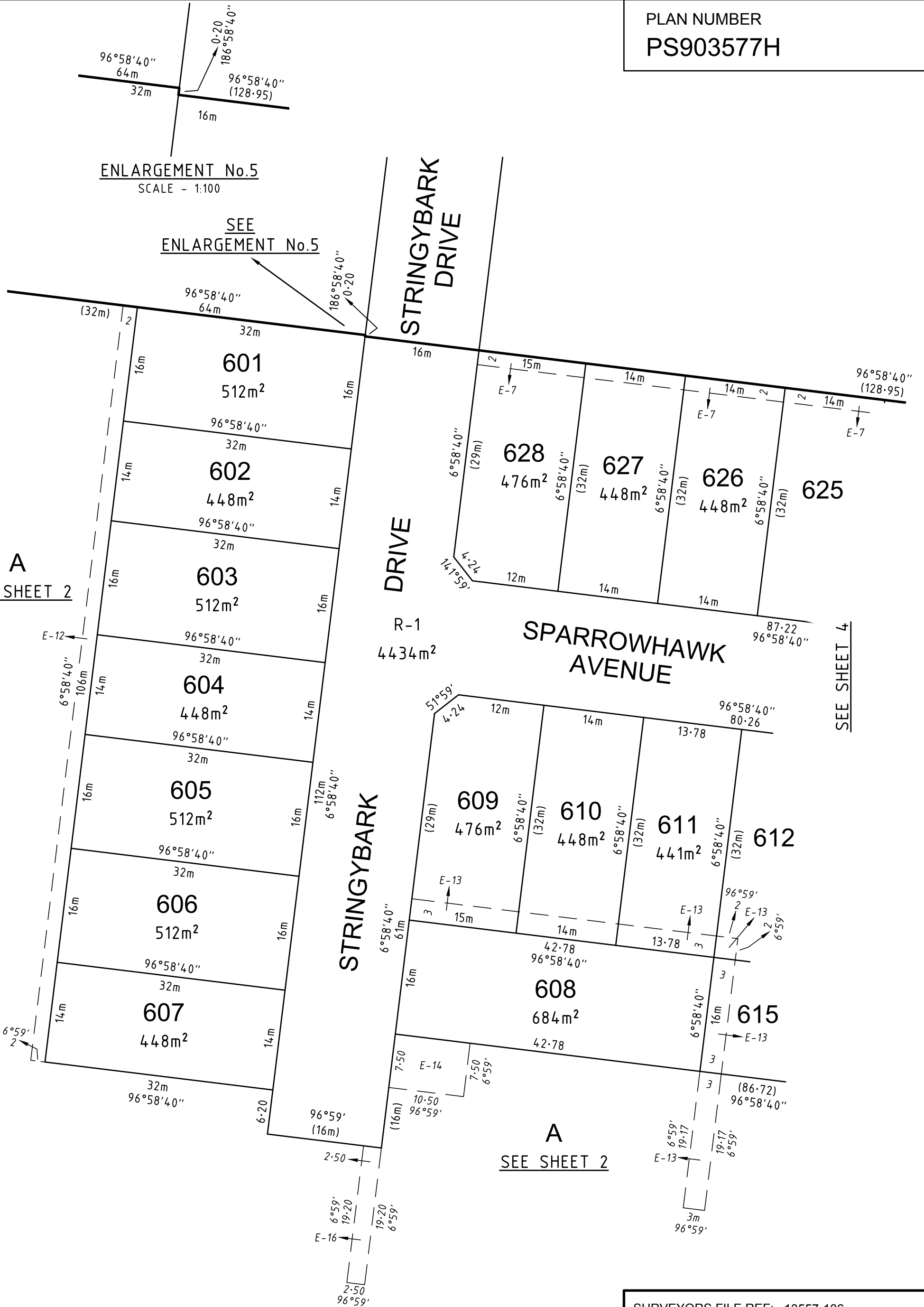

SURVEYORS FILE REF: 13557-106

Cardno
 ABN 11 125 568 461
 Level 1, 27-31 Myers Street (PO Box 1137) Geelong, VIC Australia 3220
 Phone +61 3 5202 4600 Fax +61 3 5202 4691
 Email: victoria@cardno.com.au Web: www.cardno.com

SCALE
1:500

LENGTHS ARE IN METRES

DAVID R. RENDLE / VERSION 3

ORIGINAL SHEET
SIZE: A3

SHEET 3

M.G.A.94
ZONE 55

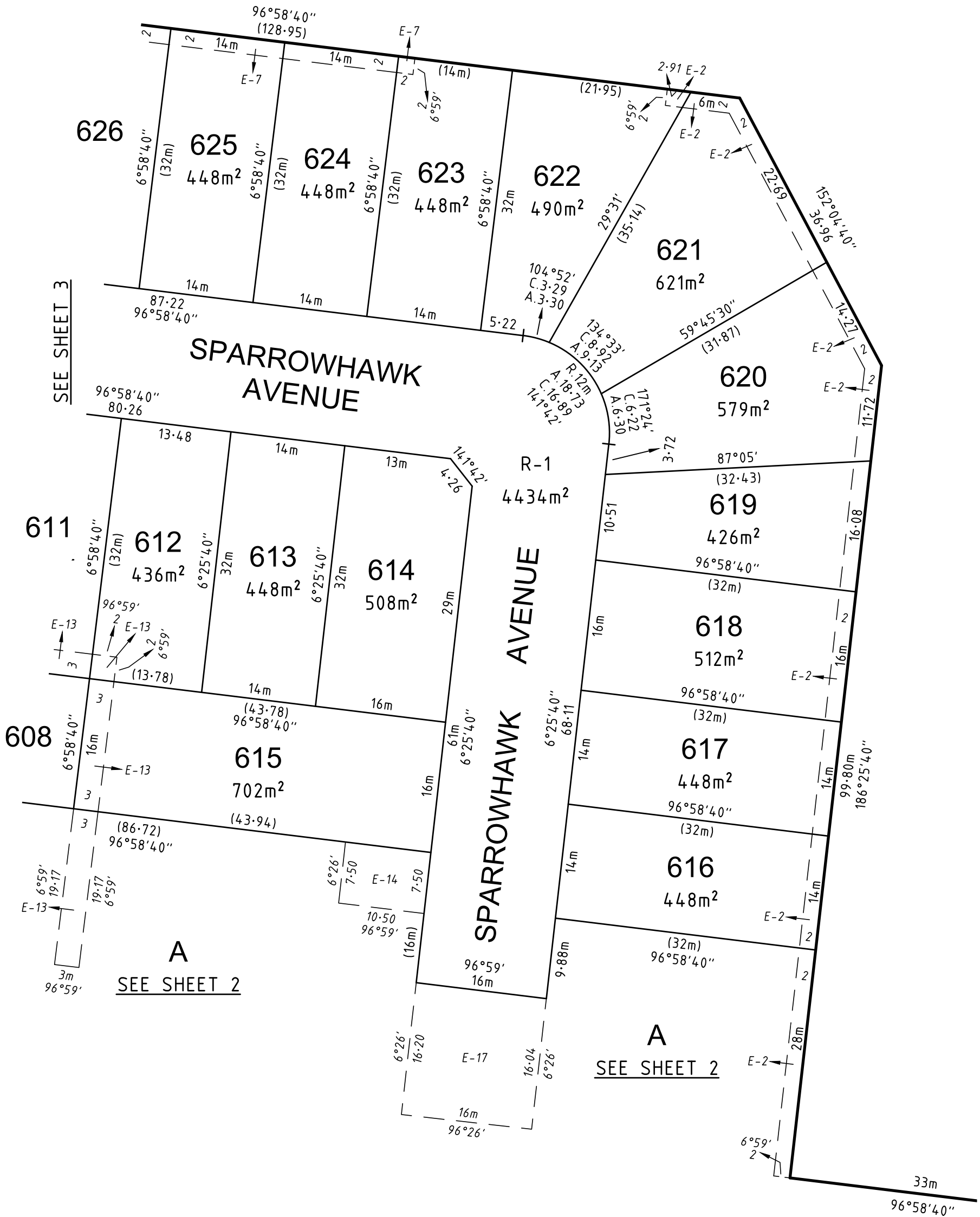

SURVEYORS FILE REF: 13557-106



ABN 11 125 568 461
Level 1, 27-31 Myers Street (PO Box 1137) Geelong, VIC Australia 3220
Phone +61 3 5202 4600 Fax +61 3 5202 4691
Email: victoria@cardno.com.au Web: www.cardno.com

SCALE
1:500

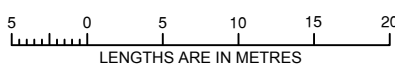

DAVID R. RENDLE / VERSION 3

ORIGINAL SHEET
SIZE: A3

SHEET 4

CREATION OF RESTRICTION B:

Upon registration of this Plan of Subdivision (PS903577H) the following restriction is created:

| Lot burdened | Lot/s benefited |
|--------------|--------------------|
| 601 | 602 |
| 602 | 601, 603 |
| 603 | 602, 604 |
| 604 | 603, 605 |
| 605 | 604, 606 |
| 606 | 605, 607 |
| 607 | 606 |
| 608 | 609, 610, 611, 615 |
| 609 | 608, 610 |
| 610 | 608, 609, 611 |
| 611 | 608, 610, 612 |
| 612 | 611, 613, 615 |
| 613 | 612, 614, 615 |
| 614 | 613, 615 |
| 615 | 608, 612, 613, 614 |
| 616 | 615 |
| 617 | 614, 616 |
| 618 | 617, 619 |
| 619 | 618, 620 |
| 620 | 619, 621 |
| 621 | 620, 622 |
| 622 | 621, 623 |
| 623 | 622, 624 |
| 624 | 623, 625 |
| 625 | 624, 626 |
| 626 | 625, 627 |
| 627 | 626, 628 |
| 628 | 627 |

DESCRIPTION OF RESTRICTION B:

Buildings shall not be located in the area shown thus  except for encroachments expressly permitted under the Building Regulations 2018 (Vic) or any subsequent regulations.

DEFINITIONS

The meaning of the terms used in Restrictions A-B are set below:

"Building" has the same meaning as in the Building Act.

"Building Act" means the *Building Act 1993* (Vic) and any re-enactment or replacement of the Act.

"Council" means City of Greater Geelong or its successor.

CREATION OF RESTRICTION C:

Upon registration of this Plan of Subdivision (PS903577H) the following restriction is created:

| Lot burdened | Lot/s benefited |
|--------------|-----------------|
| 608 | 610 |
| 610 | 611 |
| 611 | 610 |
| 612 | 615 |
| 615 | 612 |

DESCRIPTION OF RESTRICTION C:

The registered proprietor or proprietors for the time being and any person or entity entitled to be the registered proprietor of any burdened lot must not:

build or permit to build any Building on the burdened lot unless one side boundary has a minimum side setback of 1.0 metre.

PLAN NUMBER

PS903577H

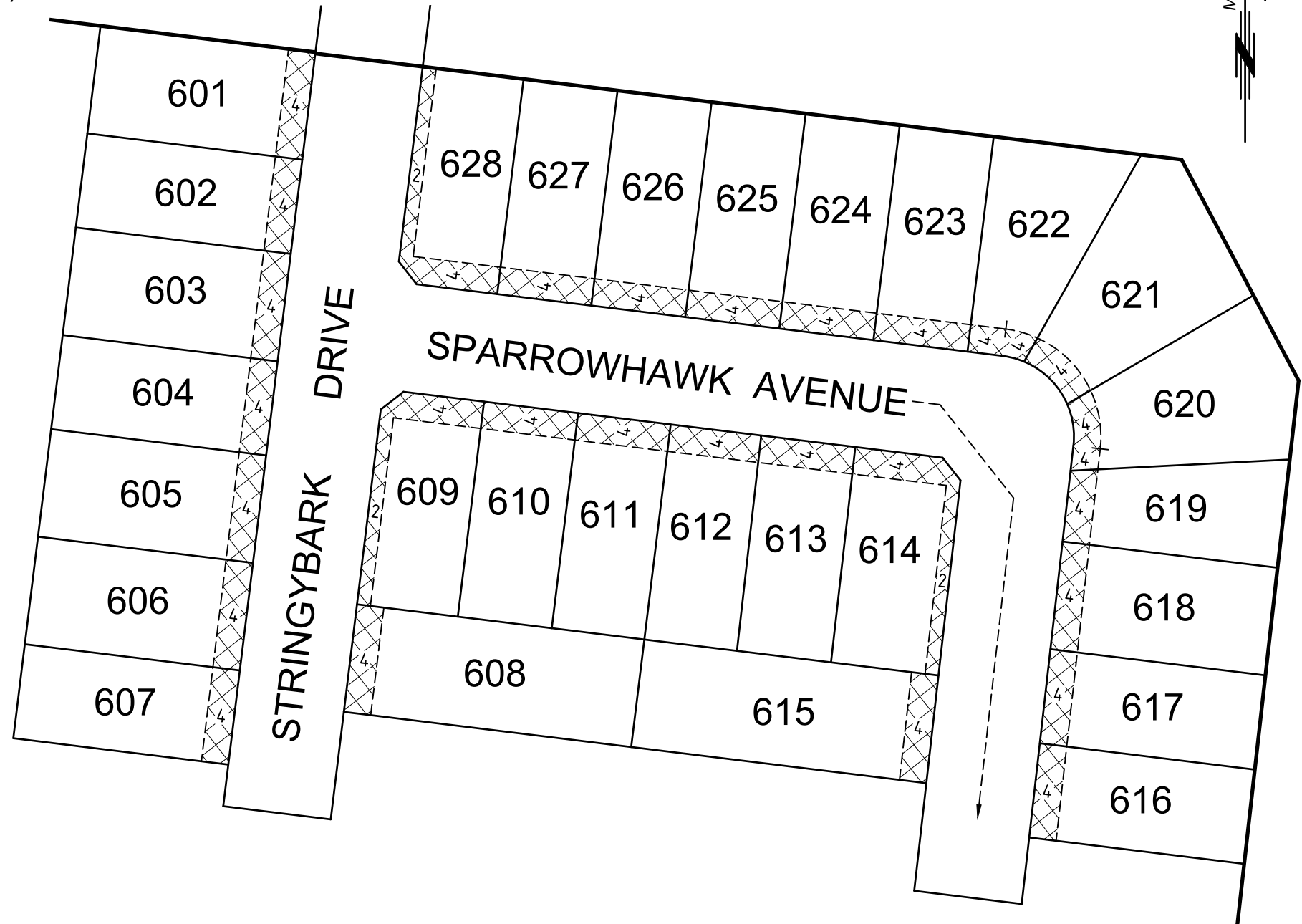

ABN 11 125 568 461
 Level 1, 27-31 Myers Street (PO Box 1137) Geelong, VIC Australia 3220
 Phone +61 3 5202 4600 Fax +61 3 5202 4691
 Email: victoria@cardno.com.au Web: www.cardno.com

SURVEYORS FILE REF: 13557-106

SCALE
N.T.S.

NOT TO SCALE

ORIGINAL SHEET
SIZE: A3

SHEET 5

DAVID R. RENDLE / VERSION 3

**Memorandum of common provisions
Section 91A Transfer of Land Act 1958**

Privacy Collection Statement

The information in this form is collected under statutory authority and is used for the purpose of maintaining publicly searchable registers and indexes.

| | |
|----------------|--|
| Lodged by | |
| Name: | Redman Lynch Washington |
| Phone: | (03) 4245 2020 |
| Address: | Level 1, 77 Yarra Street, Geelong, Victoria 3220 |
| Reference: | 2020:2831 |
| Customer code: | 21067V |

AA6606

This memorandum contains provisions which are intended for inclusion in instruments and plans to be subsequently lodged for registration.

Provisions:

Except with the prior written consent of the Developer, the registered proprietor or proprietors from the time being of any Lot on the Plan of Subdivision must not:

1. Subdivide or allow the Lot to be subdivided.
2. Consolidate for allow the Lot to be consolidated.
3. Construct any Dwelling unless the external walls (except windows and doors) are constructed from items in the following tables A, B and C provided that the sum of items in each table shall not exceed the corresponding percentages of the total external walls of the Dwelling (excluding windows and doors):

| Table | Materials | Maximum % of the total external walls of a Dwelling (excluding windows and doors) |
|-------|---|---|
| A | <ul style="list-style-type: none"> • Brick • Brick veneer • Stone • Rendered concrete • Rendered brick | 100 |
| B | <ul style="list-style-type: none"> • Timber • Painted fibre cement weatherboard • Rendered foam board • Rendered fibre cement sheet | 40 |
| C | <ul style="list-style-type: none"> • Concrete • Painted fibre cement siding • Cladding | 20 |

4. Construct, use or place on a Lot any relocated, pre-constructed or second-hand Dwelling.
5. Use any second-hand materials on the exterior of any Dwelling or Buildings constructed on a Lot.

35271702A

V3

1. The provisions are to be numbered consecutively from number 1.
2. Further pages may be added but each page should be consecutively numbered.
3. To be used for the inclusion of provisions in instruments and plans.

91ATLA

Page 1 of 2

THE BACK OF THIS FORM MUST NOT BE USED

Land Use Victoria contact details: see www.delwp.vic.gov.au/property>Contact us

Memorandum of common provisions
Section 91A Transfer of Land Act 1958

AA6606

6. Allow any rubbish, waste or debris to be deposited or remain on a Lot (including during construction of a Dwelling or Building) other than in a suitable receptacle for containing or disposal of rubbish.
7. Use or develop the Lot for any other purpose than one Dwelling with a garage and any outbuildings or external fixtures or improvements allowed under this MCP.
8. Use any shipping container or part thereof in the construction of the external walls of a Dwelling or Building.
9. Construct any carport on a Lot.
10. Construct any freestanding garage other than a garage ordinarily used for the parking of Vehicles as the principle garage of the Dwelling and constructed of the same external materials as the Dwelling on the Lot.
11. Allow any recreational or commercial Vehicles to be parked on a Lot unless it is housed or contained wholly within a garage or screened from public view from the street or otherwise parked behind the wing fencing, except on a temporary basis for the purposes of delivering goods to an occupier of the Dwelling or in connection with the construction of improvements on the Lot.
12. Allow any caravan to be parked, stored or remain on the Lot unless it is not visible from the street.
13. Carry out any dismantling, assembling, repair or restoration of a Vehicle unless carried out at the rear of the Dwelling in a location which is screened from public view.
14. Construct any driveway unless it is constructed of paving blocks, patterned concrete, exposed stone concrete, brick or concrete.
15. Construct any crossover from crushed rock.
16. Leave any driveway and/or crossover construction on the Lot to be incomplete for more than 21 days after the date of issue of the certificate of occupancy for the Dwelling constructed on the Lot.
17. Construct any crossover unless it is constructed to the standard and requirements of the Responsible Authority.
18. Construct any storage or other shed on a Lot which:
 - (i) exceeds 3.6 meters in height to the ridgeline from the natural ground level of a Lot;
 - (ii) is constructed from materials other than pre-coated steel or brick with a pitched pre-coated steel or tiled roof; and
 - (iii) is located other than behind a wing fence which screens the storage or other shed from the public area of the streetscape.

For the purposes of this MCP:

"Building" has the same meaning as in the *Building Act 1993 (Vic)* and any re-enactment or replacement of that Act.

"Developer" means Lara West Pty Ltd ACN 608 319 900 of 195 Forest Road South, Lara, Victoria 3212 or any of its related bodies corporate within the meaning of section 50 of the *Corporations Act 2001 (Cth)* (as amended from time to time) and its successors, substitutes, permitted assigns, executors and administrators.

"Dwelling" means a house.

"Lot" means a lot in the Plan of Subdivision.

"MCP" means this memorandum of common provisions.

"Plan of Subdivision" means the relevant plan of subdivision for a particular allotment which incorporates this MCP.

"Responsible Authority" means the City of Greater Geelong or its successor.

"Vehicle" means any car, utility, truck, van, motorbike, speedboat or other watercraft or other motorised form of transport.

91ATLA

V3

Page 2 of 2

THE BACK OF THIS FORM MUST NOT BE USED

Land Use Victoria contact details: see www.delwp.vic.gov.au/property>Contact us